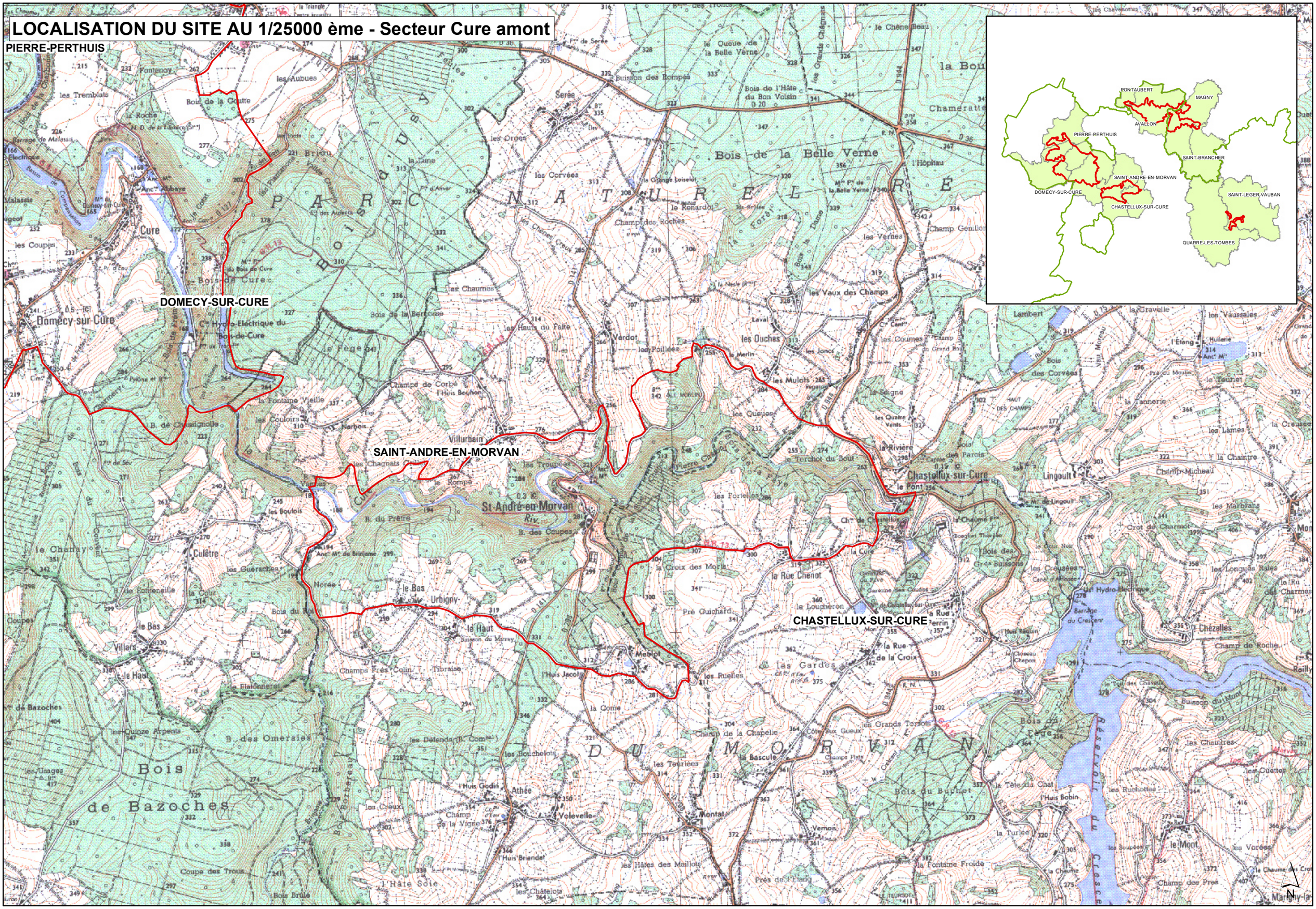LOCALISATION DU SITE AU 1/25000 ème - Secteur Cure amont